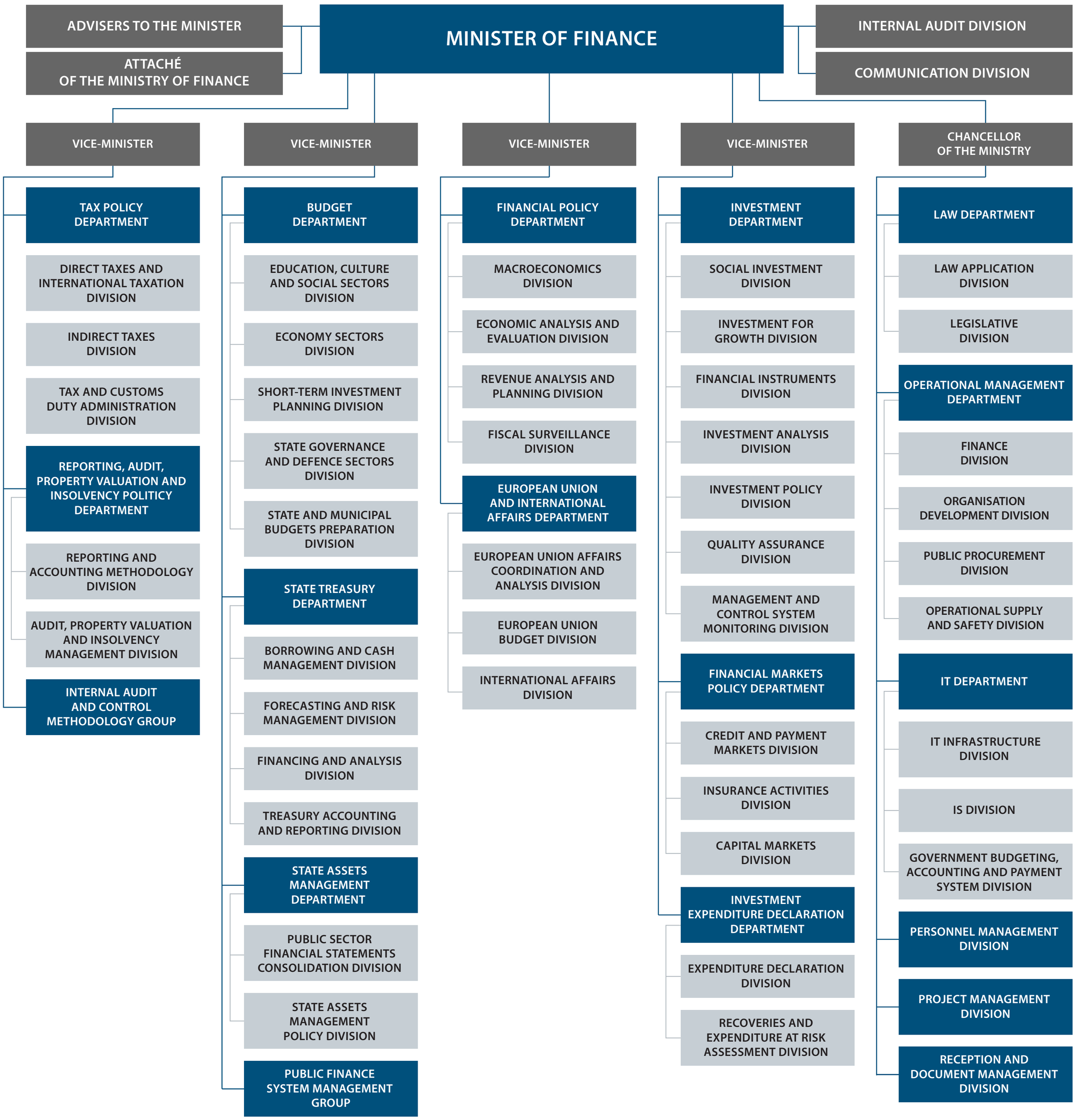
MINISTER OF FINANCE
ADVISERS TO THE MINISTER
ATTACHÉ OF THE MINISTRY OF FINANCE
INTERNAL AUDIT DIVISION
COMMUNICATION DIVISION
VICE-MINISTER
TAX POLICY DEPARTMENT
DIRECT TAXES AND INTERNATIONAL TAXATION DIVISION
INDIRECT TAXES DIVISION
TAX AND CUSTOMS DUTY ADMINISTRATION DIVISION
REPORTING, AUDIT, PROPERTY VALUATION AND INSOLVENCY POLITICY DEPARTMENT
REPORTING AND ACCOUNTING METHODOLOGY DIVISION
AUDIT, PROPERTY VALUATION AND INSOLVENCY MANAGEMENT DIVISION
INTERNAL AUDIT AND CONTROL METHODOLOGY GROUP
VICE-MINISTER
BUDGET DEPARTMENT
EDUCATION, CULTURE AND SOCIAL SECTORS DIVISION
ECONOMY SECTORS DIVISION
SHORT-TERM INVESTMENT PLANNING DIVISION
STATE GOVERNANCE AND DEFENCE SECTORS DIVISION
STATE AND MUNICIPAL BUDGETS PREPARATION DIVISION
STATE TREASURY DEPARTMENT
BORROWING AND CASH MANAGEMENT DIVISION
FORECASTING AND RISK MANAGEMENT DIVISION
FINANCING AND ANALYSIS DIVISION
TREASURY ACCOUNTING AND REPORTING DIVISION
STATE ASSETS MANAGEMENT DEPARTMENT
PUBLIC SECTOR FINANCIAL STATEMENTS CONSOLIDATION DIVISION
STATE ASSETS MANAGEMENT POLICY DIVISION
PUBLIC FINANCE SYSTEM MANAGEMENT GROUP
VICE-MINISTER
FINANCIAL POLICY DEPARTMENT
MACROECONOMICS DIVISION
ECONOMIC ANALYSIS AND EVALUATION DIVISION
REVENUE ANALYSIS AND PLANNING DIVISION
FISCAL SURVEILLANCE DIVISION
EUROPEAN UNION AND INTERNATIONAL AFFAIRS DEPARTMENT
EUROPEAN UNION AFFAIRS COORDINATION AND ANALYSIS DIVISION
EUROPEAN UNION BUDGET DIVISION
INTERNATIONAL AFFAIRS DIVISION
VICE-MINISTER
INVESTMENT DEPARTMENT
SOCIAL INVESTMENT DIVISION
INVESTMENT FOR GROWTH DIVISION
FINANCIAL INSTRUMENTS DIVISION
INVESTMENT ANALYSIS DIVISION
INVESTMENT POLICY DIVISION
QUALITY ASSURANCE DIVISION
MANAGEMENT AND CONTROL SYSTEM MONITORING DIVISION
FINANCIAL MARKETS POLICY DEPARTMENT
CREDIT AND PAYMENT MARKETS DIVISION
INSURANCE ACTIVITIES DIVISION
CAPITAL MARKETS DIVISION
INVESTMENT EXPENDITURE DECLARATION DEPARTMENT
EXPENDITURE DECLARATION DIVISION
RECOVERIES AND EXPENDITURE AT RISK ASSESSMENT DIVISION
CHANCELLOR OF THE MINISTRY
LAW DEPARTMENT
LAW APPLICATION DIVISION
LEGISLATIVE DIVISION
OPERATIONAL MANAGEMENT DEPARTMENT
FINANCE DIVISION
ORGANISATION DEVELOPMENT DIVISION
PUBLIC PROCUREMENT DIVISION
OPERATIONAL SUPPLY AND SAFETY DIVISION
IT DEPARTMENT
IT INFRASTRUCTURE DIVISION
IS DIVISION
GOVERNMENT BUDGETING, ACCOUNTING AND PAYMENT SYSTEM DIVISION
PERSONNEL MANAGEMENT DIVISION
PROJECT MANAGEMENT DIVISION
RECEPTION AND DOCUMENT MANAGEMENT DIVISION
STATE TAX INSPECTORATE under the Ministry Finance
CUSTOMS DEPARTMENT under the Ministry Finance
THE AUTHORITY OF AUDIT, ACCOUNTING, PROPERTY VALUATION AND INSOLVENCY MANAGEMENT under the Ministry Finance
SERVICE OF TECHNOLOGICAL SECURITY OF STATE DOCUMENTS under the Ministry Finance
SE TURTO BANKAS
LIETUVOS ENERGIJA UAB
SE LITHUANIAN ASSAY OFFICE
AB GIRAITĖS GINKLUOTĖS GAMYKLA (GGG) (small arms ammunition factory)
STATISTICS LITHUANIA
PI CENTRAL PROJECT MANAGEMENT AGENCY
PRIVATE COMPANY PUBLIC INVESTMENT DEVELOPMENT AGENCY
GAMING CONTROL AUTHORITY under the Ministry Finance
SC DEPOSIT AND INVESTMENT INSURANCE
BŪSTO PASKOLŲ DRAUDIMAS UAB
NATIONAL CENTRE FOR GENERAL FUNCTIONS